

FILED
 '91 NOV 6 AM 10 00
 REBA G. THOMAS
 REGISTER OF DEEDS
 CHATHAM COUNTY, N.C.

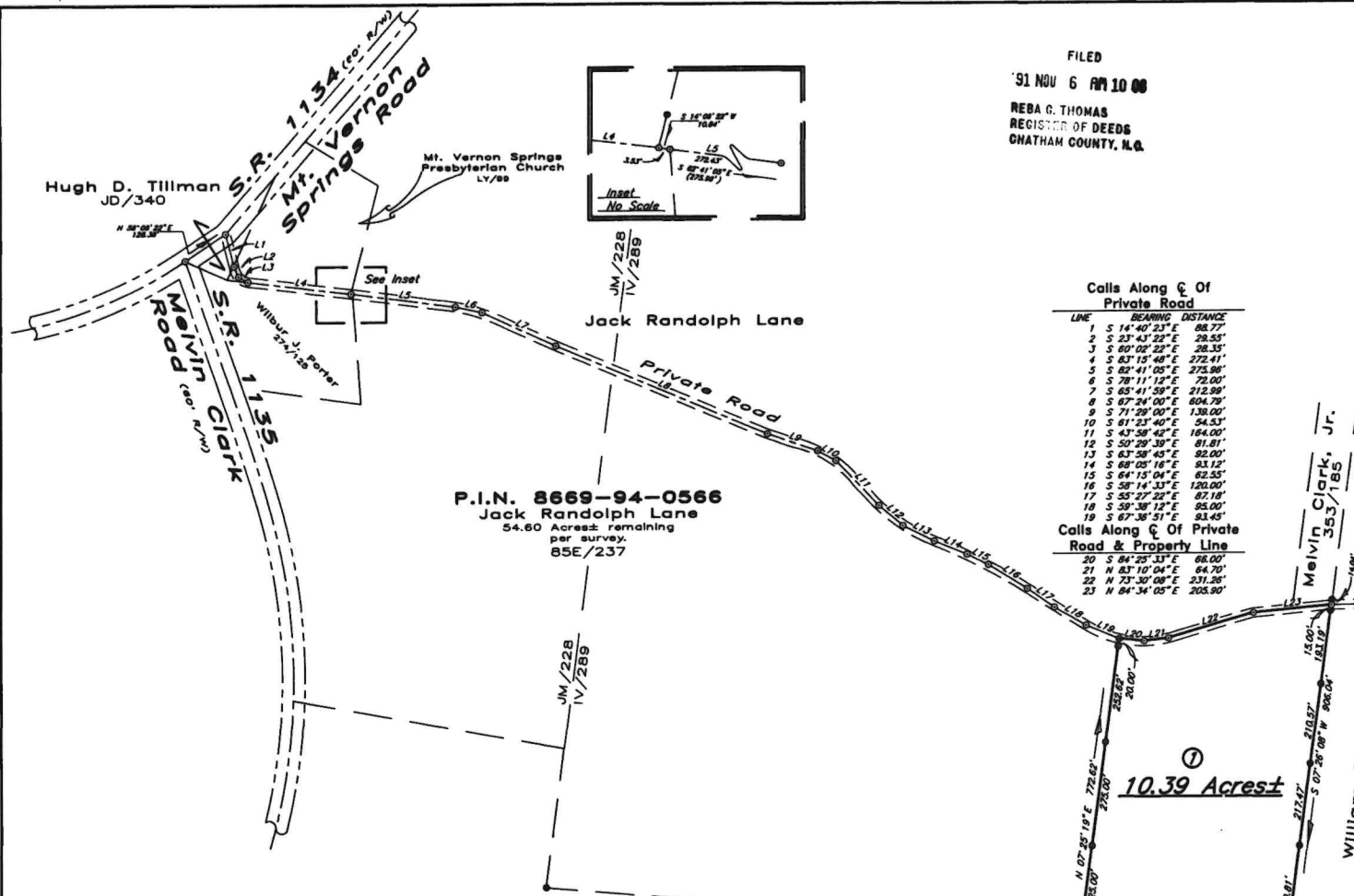
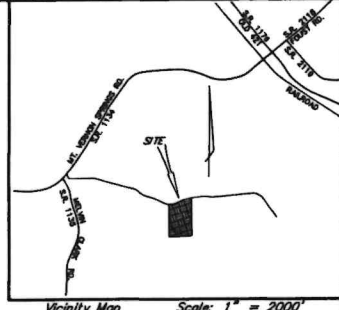

Calls Along & Of Private Road

LINE	BEARING	DISTANCE
1	S 14° 40' 23" E	88.77'
2	S 23° 43' 22" E	28.55'
3	S 80° 02' 22" E	28.35'
4	S 83° 15' 40" E	272.41'
5	S 82° 41' 05" E	275.96'
6	S 78° 11' 12" E	72.00'
7	S 85° 41' 59" E	212.90'
8	S 67° 24' 00" E	604.78'
9	S 71° 29' 00" E	138.00'
10	S 81° 23' 40" E	54.53'
11	S 43° 58' 42" E	164.00'
12	S 50° 29' 38" E	81.81'
13	S 63° 58' 45" E	82.00'
14	S 68° 05' 16" E	83.12'
15	S 64° 15' 04" E	82.55'
16	S 58° 14' 33" E	120.00'
17	S 55° 27' 22" E	87.18'
18	S 59° 38' 12" E	85.00'
19	S 67° 36' 51" E	93.45'

Calls Along & Of Private Road & Property Line

20	S 84° 25' 33" E	66.00'
21	N 83° 10' 04" E	64.70'
22	N 73° 30' 00" E	231.58'
23	N 84° 34' 05" E	205.90'

P.I.N. 8669-94-0566
 Jack Randolph Lane
 54.60 Acres; remaining
 per survey.
 85E/237

10.39 Acres

91-377
 11-6-91

In the Jurisdiction of Chatham County, North Carolina:
 I, Joseph D. Moore, certify that this plat was drawn under my supervision from an actual survey made under my supervision (said description recorded in book LV, page 258A), that the boundaries not surveyed are clearly indicated as drawn from information found in book 58E, page 144P; that the ratio of precision as calculated is 1:10,000+; that this plat was prepared in accordance with G.S. 47-39 as amended; WITNESS MY OFFICIAL SIGNATURE, REGISTRATION NUMBER AND SEAL THIS 31 DAY OF October, A.D. 1991.



SEAL OR STAMP
 REGISTRATION NUMBER
1-3210

SEAL OR STAMP
 NOTARY PUBLIC
May 22 1995

NORTH CAROLINA - CHATHAM COUNTY
 THE FOREGOING CERTIFICATE(S) OF _____
 A NOTARY PUBLIC OF SAID COUNTY IS (AND) CERTIFIED TO BE CORRECT.
 REGISTER OF DEEDS
 DEPUTY, REGISTER OF DEEDS

CERTIFICATE FOR PLATS
 North Carolina; Chatham County
 The foregoing certificate of Joseph D. Moore, N.P., is certified to be correct. This plat was presented for registration at 11:53 o'clock A.M., on 11-6, 1991 and recorded in Plat Slide 91-377, Chatham County Registry.
 Reba G. Thomas
 Register of Deeds By: Alvin H. White Assistant

Legend
 ● - Existing Iron Pipe
 ○ - New Iron Pin
 ○ - Point Not Set

— FINAL —
 - Survey For -
Calvin D. Ritter & wife,
Sarah F. Ritter
 Rt. 2 Box 274 - Siler City, N.C. 27344
 Matthews Township Chatham County
 North Carolina
 Scale: 1" = 200' October 31, 1991

(Scale in Feet)
 - Surveyed & Mapped By -
Moore Land Surveyors
 Joseph D. Moore, RLS
 G. Thomas Moore, RLS
 114 W. Swannanoa Ave., Suite 2
 P.O. Box 1086
 Liberty, N.C. 27288-1086
 Phone (919) 622-4639

Job No.: 1563-1
 91-377